

Natural Calamities

District : Jalgaon, Maharashtra



Damage of standing crops and agriculture

Tahsil : Raver

Natural Calamities

District : Jalgaon, Maharashtra



Damage of House

Tahsil : Raver

Natural Calamities

District : Jalgaon, Maharashtra

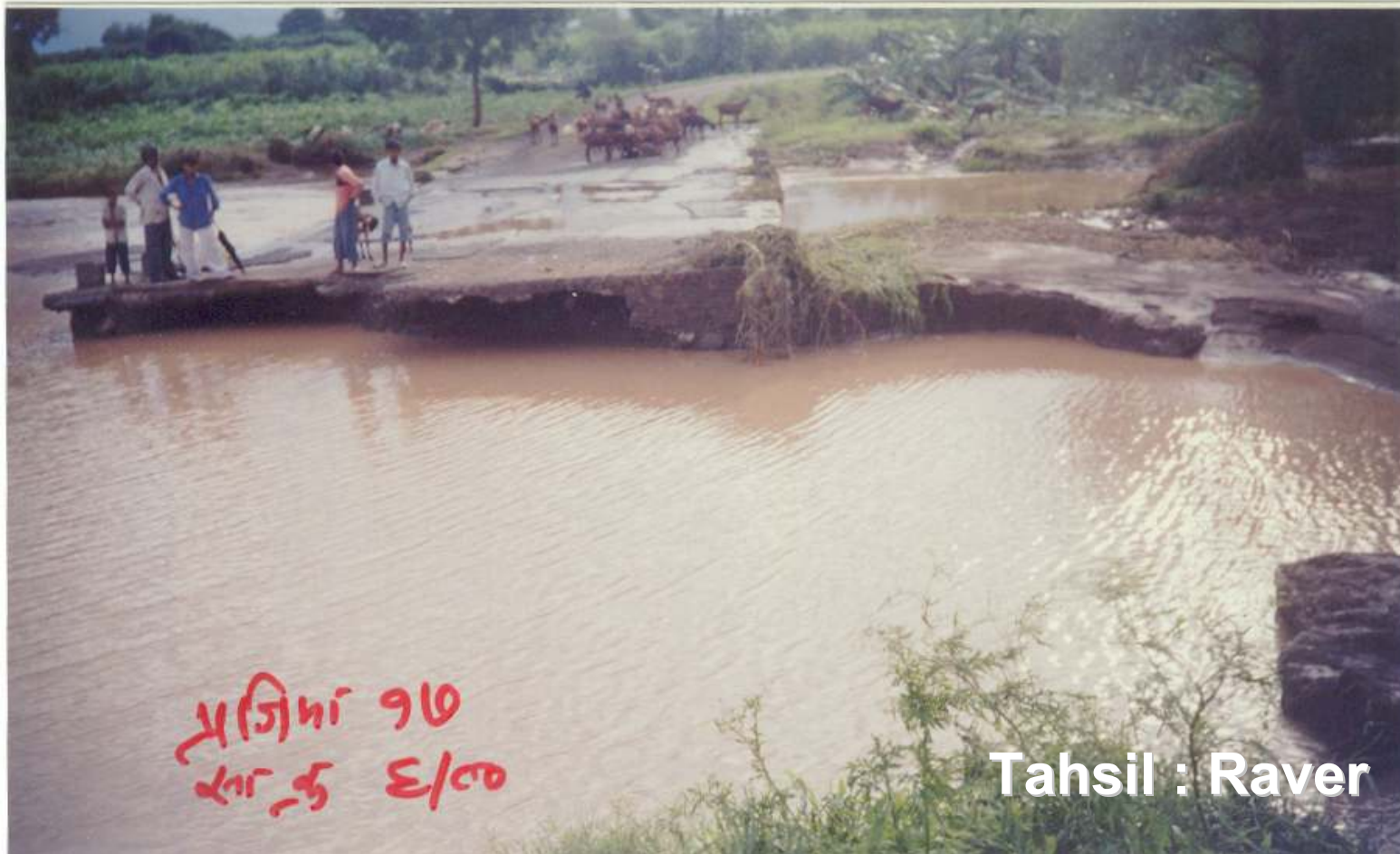

- F.D.R. TO CHORWAD AJNAD AINPUR ROAD MDR-17 AT KM. 6/00
- DAMAGES DUE TO HEAVY FLOOD TO NALLA

•TEMP. REPAIR COST Rs. 3.00 LAKHS

•PERMENANT REPAIR COST Rs. 10.00 LAKHS

Natural Calamities

District : Jalgaon, Maharashtra



- F.D.R. TO CHORWAD AJNAD TANDALWADI ROAD MDR-17 AT KM. 36/400
- DAMAGES DUE TO HEAVY FLOOD TO SUKI RIVER

•TEMP. REPAIR COST Rs. 5.00 LAKHS

•PERMENANT REPAIR COST Rs. 30.00 LAKHS

Natural Calamities

District : Jalgaon, Maharashtra

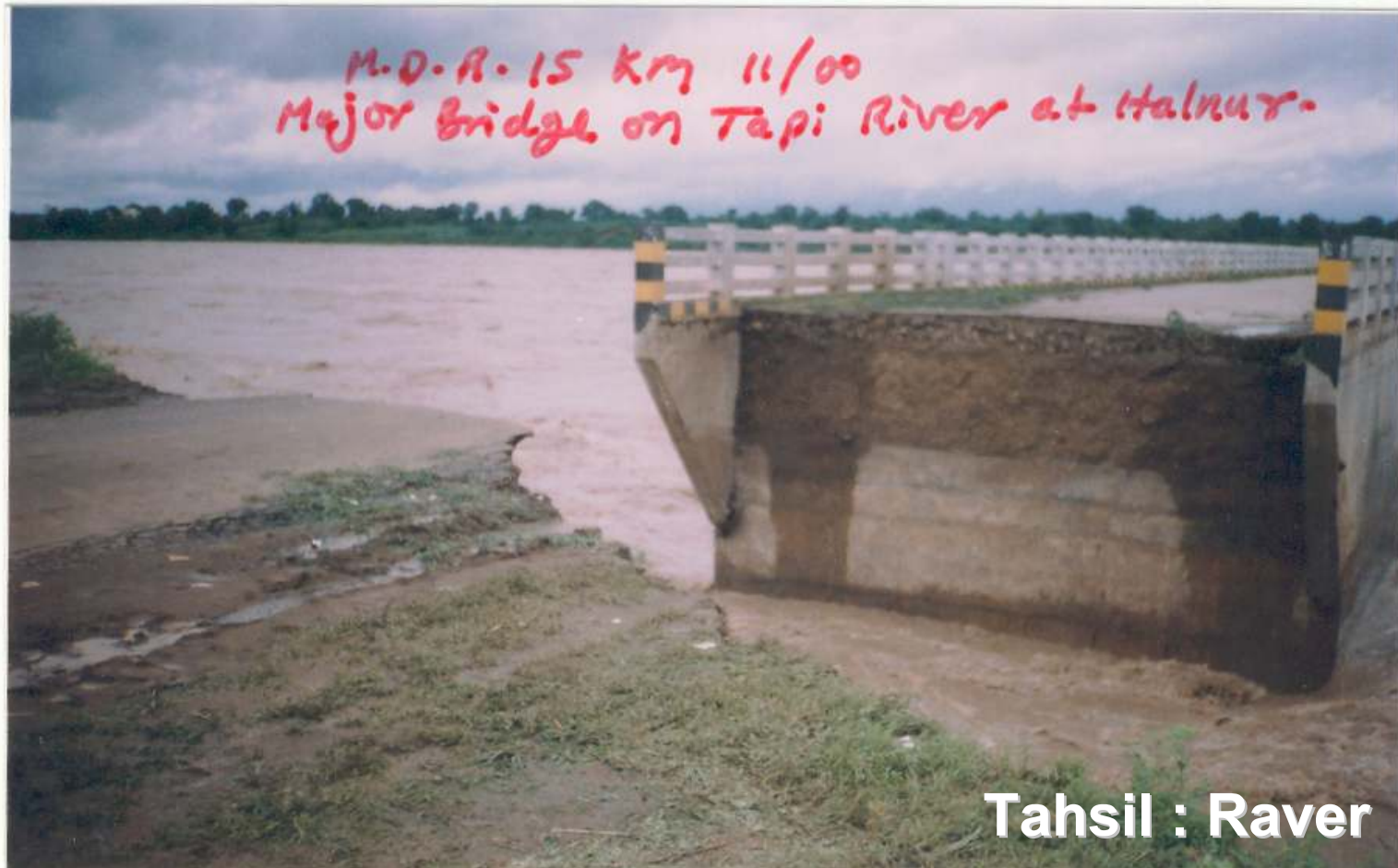

- F.D.R. TO UDHALI HATNUR VARANGAON ROAD MDR-15 AT KM. 11/00
- DAMAGES DUE TO HEAVY FLOOD TO TAPI RIVER

•TEMP. REPAIR COST Rs. 5.00 LAKHS

•PERMENANT REPAIR COST Rs. 20.00 LAKHS

Natural Calamities

District : Jalgaon, Maharashtra



Damages of Household things

Tahsil : Amalner

Natural Calamities

District : Jalgaon, Maharashtra

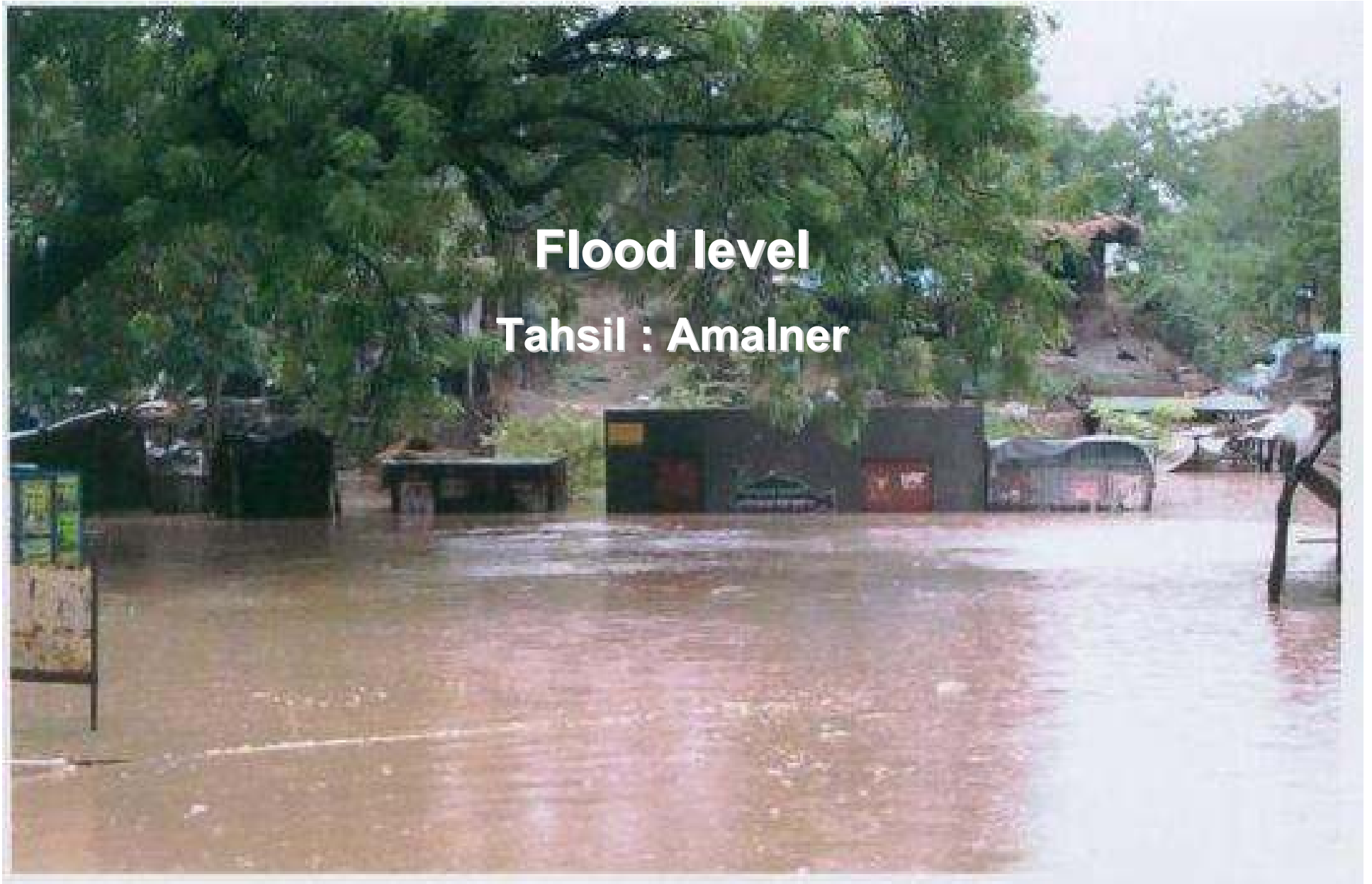

Flood level

Tahsil : Amalner

Natural Calamities

District : Jalgaon, Maharashtra

Flood water in the village.

Tahsil : Amalner

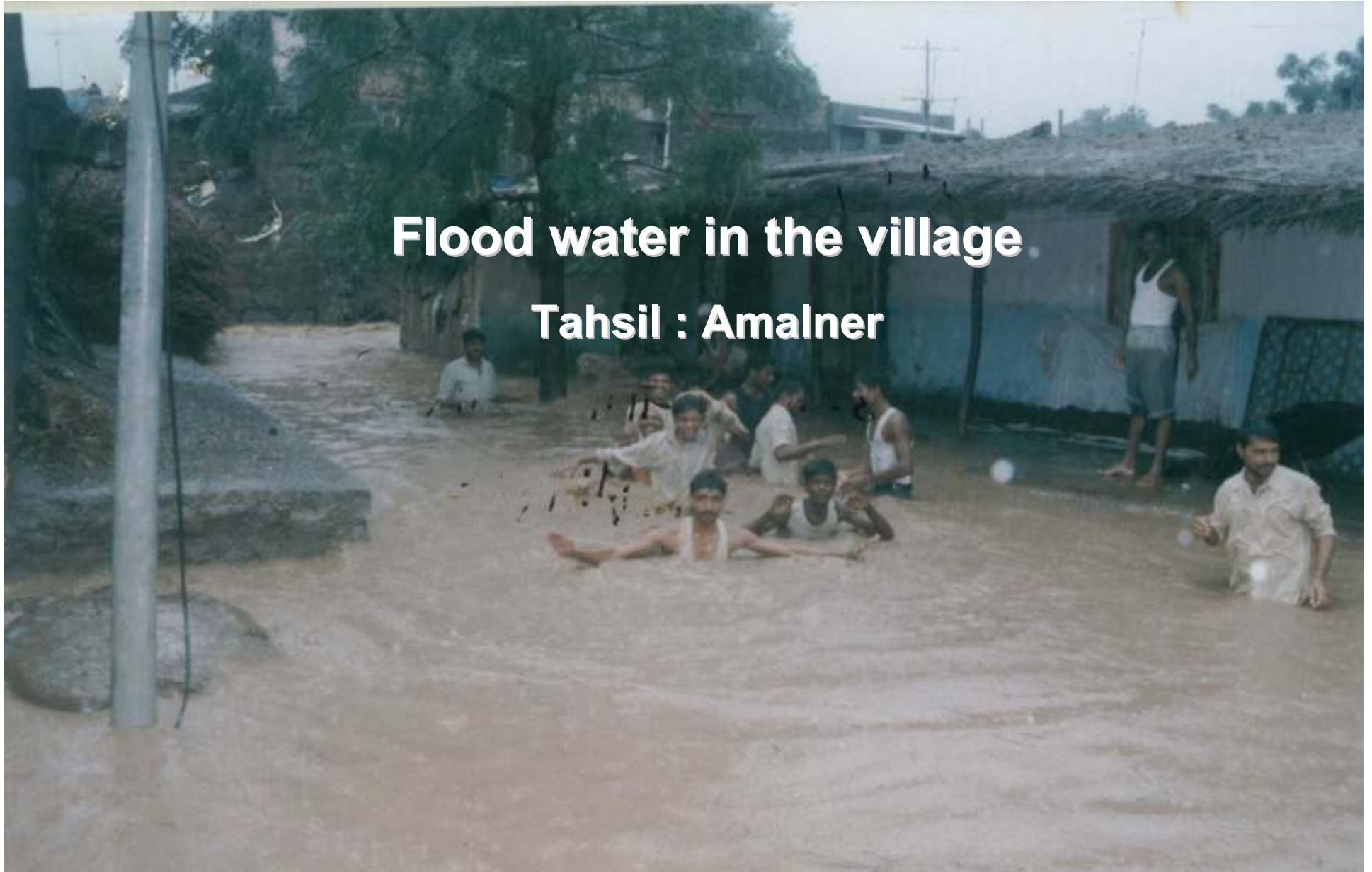

Natural Calamities

District : Jalgaon, Maharashtra

Damage of House

Tahsil : Bhusawal

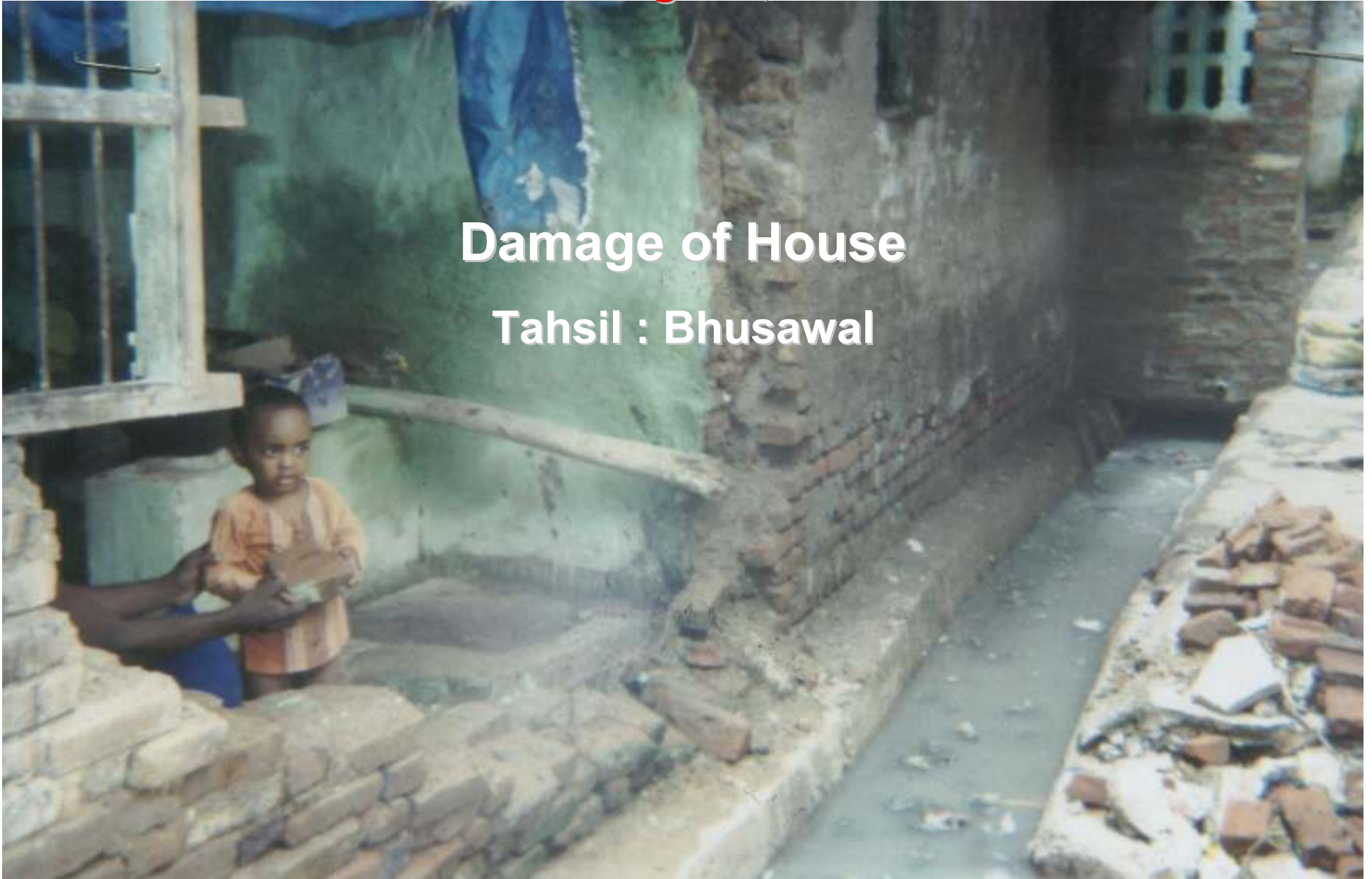

Natural Calamities

District : Jalgaon, Maharashtra

Flood level

Tahsil : Chalisgaon

